Bluebells

https://riverofsong.uk/

A song for April or Maytime.
From the book 'Movement and song for the littlest ones' published 1959.
Based on a poem by Rodney Bennett and a Czecho-Slovakian melody.
Adapted and arranged by Dany Rosevear.

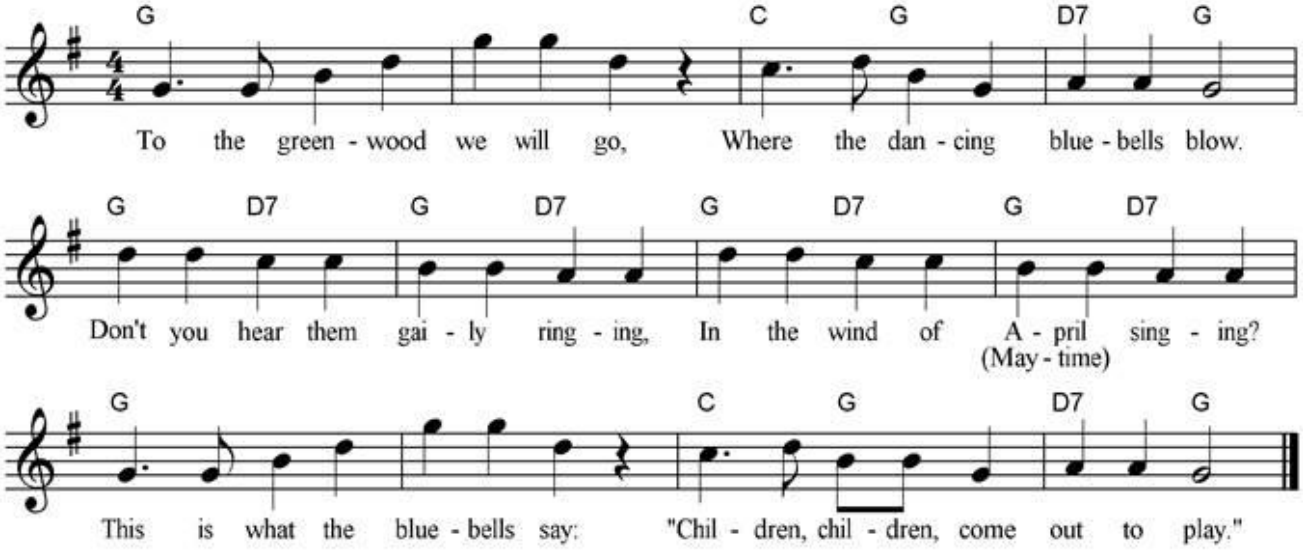

To the greenwood we will go,
Where the dancing bluebells blow.
Don't you hear them gaily ringing,
In the wind of April (Maytime) singing?
This is what the bluebells say:
"Children, children come out to play."