Daffodillies yellow /
Daffodilly down came to town

https://riverofsong.uk/

The colour of Easter: daffodils, the golden crocus, primroses, catkins and fluffy chicks.

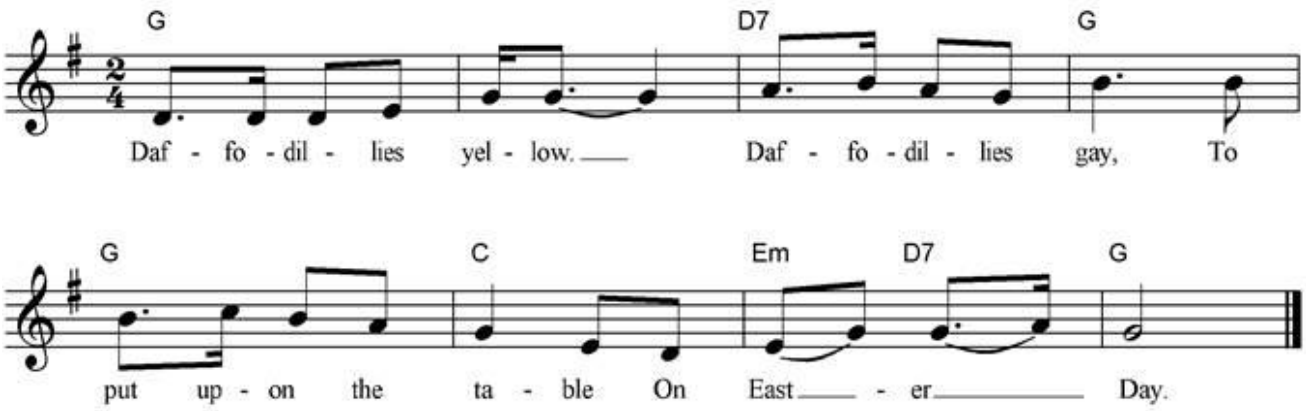

Daffodillies yellow,
Daffodillies gay,
To put upon the table
On Easter Day.

Daffodilly down came to town
With her yellow bonnet
And her green gown!