Dona nobis pacem

https://riverofsong.uk/

Just three words, Latin for 'Give us peace'; something we all wish for in the personal, community and the world wide sense.
This well-known round has been attributed to the 16th century Italian composer Palestrina, although most people believe it was composed by Mozart. Find out more at:https://en.wikipedia.org/wiki/Dona_nobis_pacem_(canon)

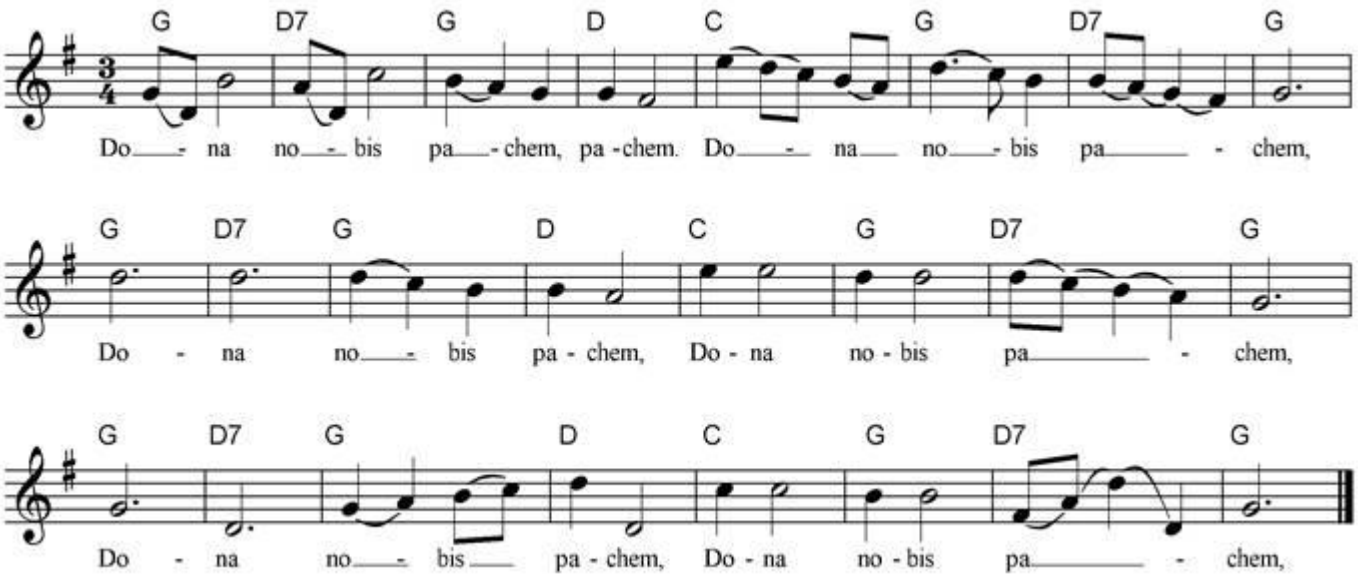

Dona nobis pacem, pacem,
Dona nobis pacem,
Dona nobis pacem,
Dona nobis pacem,
Dona nobis pacem,
Dona nobis pacem.