Who? Who? Who? said the owl

https://riverofsong.uk/

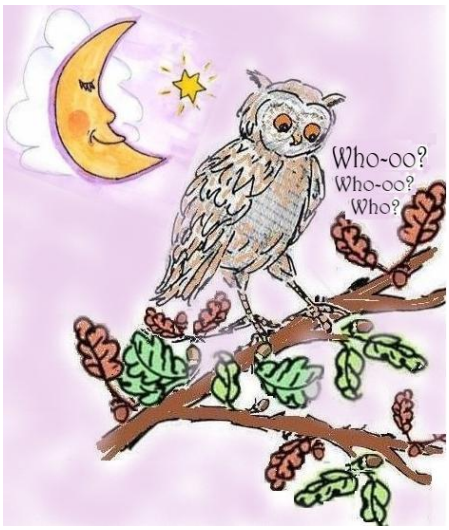

For some Halloween can be a little scary and owl wisely confronts our fears, a question to be asked and discussed. Many of us, thankfully, can enjoy the thrill of the unexpected despite our fears. I found this delightful Halloween song in 'Resource Material for Bilingual Education'. Fort Worth Public Schools, 0ffice of Education published Sept. 1972. Music and adapted by Dany Rosevear.



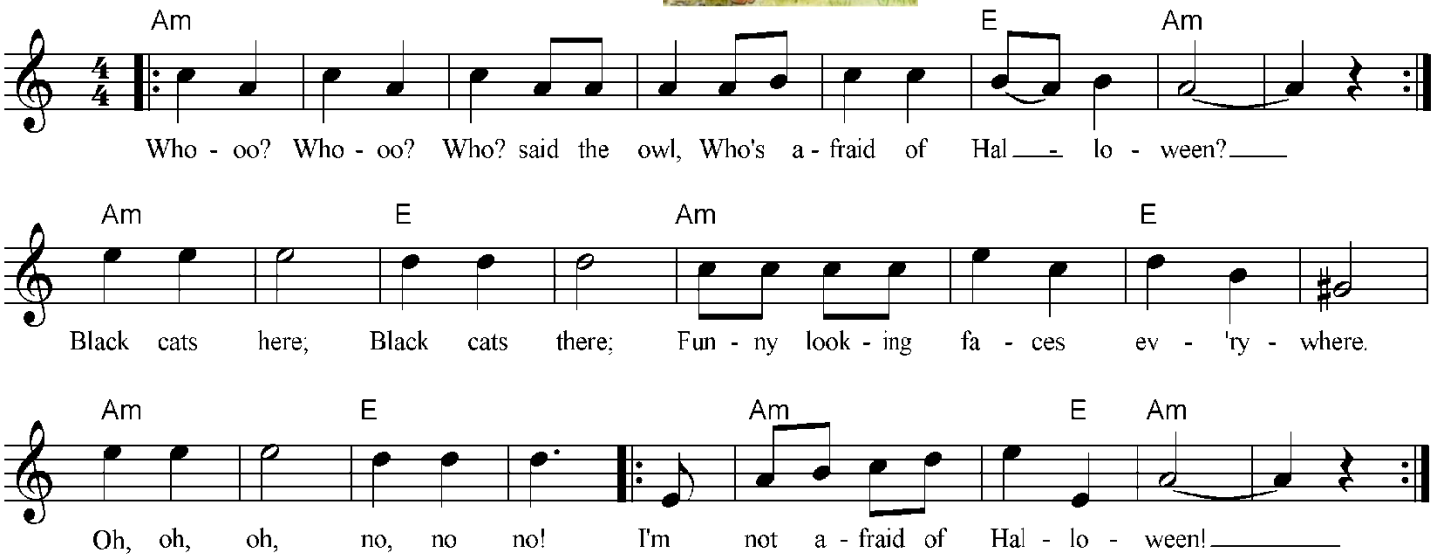

Who-oo? Who-oo? Who? said the owl,
Who's afraid of Halloween?
Who-oo? Who-oo? Who? said the owl;
Who's afraid of Halloween?







Black cats here;
Black cats there;
Funny looking faces everywhere.
Oh, oh, oh, no, no, no!
I'm not afraid of Halloween!
I'm not afraid of Halloween!



